# VILLAGE OF NORTH HUDSON PROPOSED STREET LIGHTS THE RIDGES SUBDIVISION

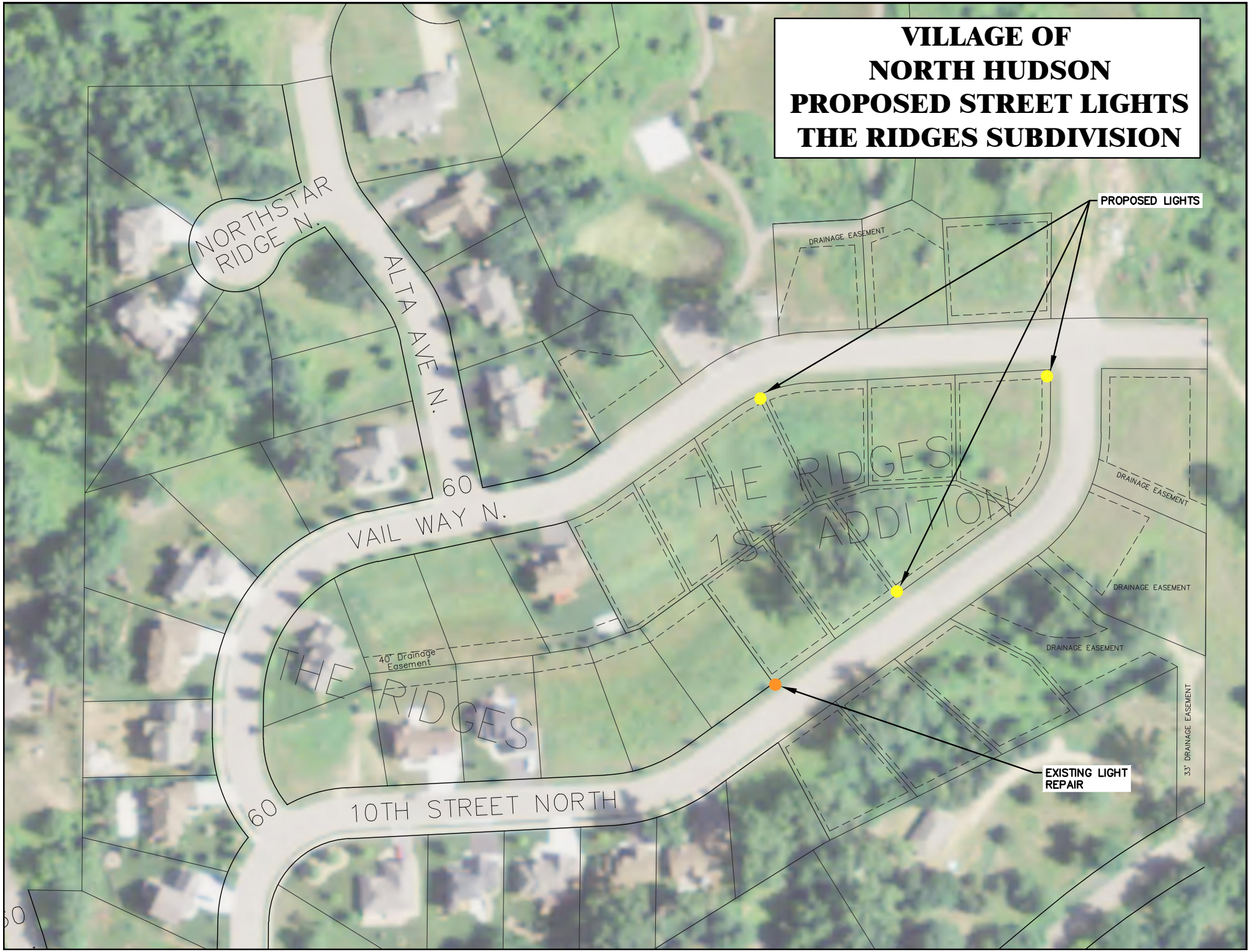

St. Croix ELECTRIC
A Touchstone Energy® Cooperative
The power of human connections®

P.O. Box 160 | 1925 Ridgeway St.
Hammond, WI 54015
715-796-7000 | 800-924-3407
www.scecnet.net
*Our Power for Your Choices*

Lights for The Ridges Subdivision in North Hudson

| | | |
|---|---|---|
| Poles | $390 per pole X 3 | = $1,170 |
| S&H | | = $225 |
| Lights | $350 per Light X 4 | = $1,400 |
| No S&H for 4 or more lights | | |
| One light is bad in the Ridges | | |
| Deliver and Set charges for poles | | = $855 |
| Replace 1 light that is bad | | = $100 |
| Total Cost | | = $3,750 |

This price includes setting 3 new poles, installing 3 lights on these poles and changing out one bad fixture. We would run the wire down the pole to the inspection hole at waist level on the pole. Your electrician would be responsible for running the wire from the nearest transformer, with a fused disconnect switch over to the light pole and connecting the wires to energize the lights. If a transformer needs to be installed or a service extension needs to be made, those costs will be given in a separate estimate.

Rob Dooley
Line Superintendent
St. Croix Electric
715-796-5637
robd@scecnet.net

# Proposal


## Scott Freer Electric, Inc.

Residential * Commercial * Industrial
P.O. Box 776
Hudson, Wisconsin 54016
(715) 381-1155 (651) 436-4797
(715) 381-1156 - Fax




| Proposal Submitted To | Phone | Date |
|---|---|---|
| Cedar Corporation | (715) 235-9081 | 8/16/2016 |
| **Street** | **Job Name** | |
| 604 Wilson Avenue | Ridges Sub Division Street Lighting | |
| **City, State, and Zip Code** | **Job Location** | |
| Menomonie, WI 54751 | North Hudson, WI | |

We hereby submit specifications and estimates for:

Furnish and Install 1 (one) 4-Circuit Raintite Panel on 4 x 4 Post Next to Transformer on 10th Street North by Lot #60.

Furnish and Install Direct Burial Wire from Raintite Panel to New Light Pole Provided and Installed by St. Croix Electric. (NOTE: Upto 135 ft.)

Furnish and Install 1 (one) 4-Circuit Raintite Panel on 4x4 Post Next to Transformer by Lots #67 & #68 on Vail Way North.

Furnish and Install #2 URD Direct Burial Wire from Raintite Panel to 2 (two) New Light Poles Provided and Installed by St. Croix Electric by Lots #65 & #66 and on Corner of Vail Way North and 10th Street North.
NOTE: Upto 500 ft. of Trenching, Wire Size Increased to #2 AL for Voltage Drop to go the 500 ft.

NOTES: Any Permits or Power Company Charges by Others.
Any Items Not Listed in Proposal Will Be Extra.
Trench to be Back Filled Same Day as Installation. Settling of Trench Will Occur After That, Final Grade or Repair of Settling Trench by Others at No Charge to Scott Freer Electric, Inc.
Light Poles Provided and Installed by Others.

We Propose hereby to furnish material and labor - complete in accordance with above specifications, for the sum of:
****Two Thousand Nine Hundred Seventy Five and no/100********** dollars $2,975.00

Payment to be made as follows:
$975.00 Due Upon Acceptance of Proposal

Remainder Due Upon Completion.

All material is guaranteed to be as specified. All work to be completed in a workmanlike manner according to standard practices. Any alteration or deviation from above specification involving extra costs will be executed , and will become an extra charge over and above the estimate. All agreements contingent upon strikes, accidents or delays beyond our control. Owner to carry fire, tornado and other necessary insurance Our workers are fully covered by Workman's Compensation Insurance.

Authorized Signature: Scott Freer

Note: This proposal may be withdrawn by us if not accepted within 15 (fifteen) days.

Acceptance of Proposal - The above prices, specifications and conditions are satisfactory and are hereby accepted. You are authorized to do the work as specified. Payment will be made as outlined above.

Signature: _____

Date of Acceptance: _____

Signature: _____